

# MONTHLY MEMBERSHIP PROGRESS REPORT

LOCATION WISCONSIN

District 27 B2

Results as of: 3/31/2023

| Clubs                 |               |           |               |
|-----------------------|---------------|-----------|---------------|
| RESULTS FOR 2022-2023 |               |           |               |
| QUARTER               | NEW CLUB GOAL | NEW CLUBS | DROPPED CLUBS |
| JULY/AUG/SEPT         | 0             | 0         | 0             |
| OCT/NOV/DEC           | 0             | 0         | 0             |
| JAN/FEB/MAR           | 0             | 0         | 0             |
| APR/MAY/JUNE          | 0             | 0         | 0             |

| Members               |                        |                      |  |
|-----------------------|------------------------|----------------------|--|
| RESULTS FOR 2022-2023 |                        |                      |  |
| QUARTER               | MEMBER GROWTH NET GOAL | MEMBER GROWTH ACTUAL | DROPPED MEMBERS ACTUAL (including transfers) |
| JULY/AUG/SEPT         | 35                     | 43                   | 39   |
| OCT/NOV/DEC           | 30                     | 52                   | 48   |
| JAN/FEB/MAR           | 25                     | 43                   | 30   |
| APR/MAY/JUNE          | 20                     | 0                    | 0  |

**GOALS AND ACTUAL NEW CLUBS CUMULATIVE**

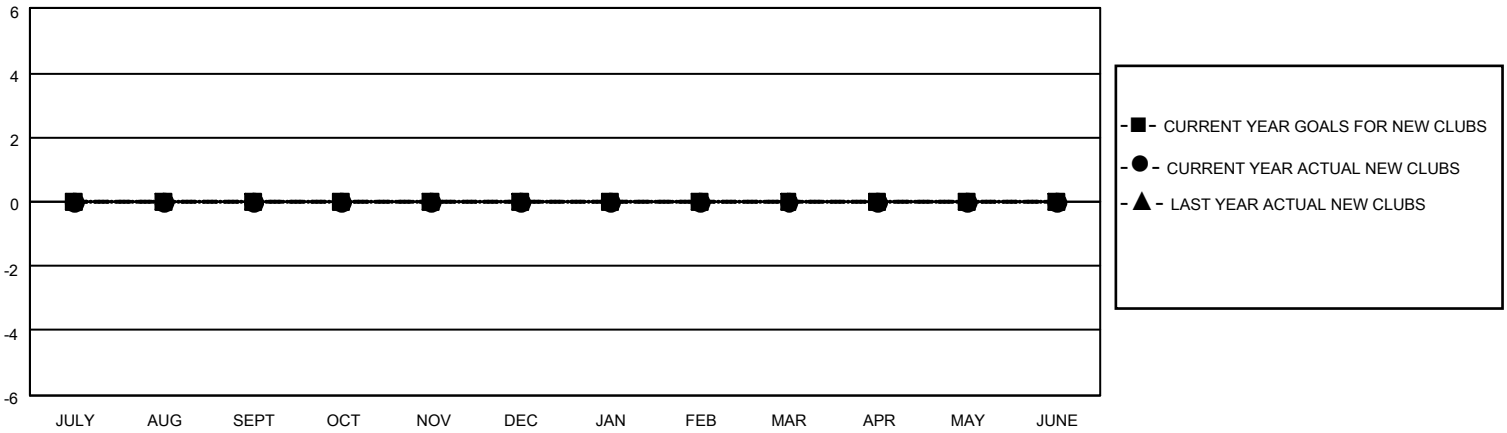

**GOALS AND ACTUAL MEMBERS CUMULATIVE**

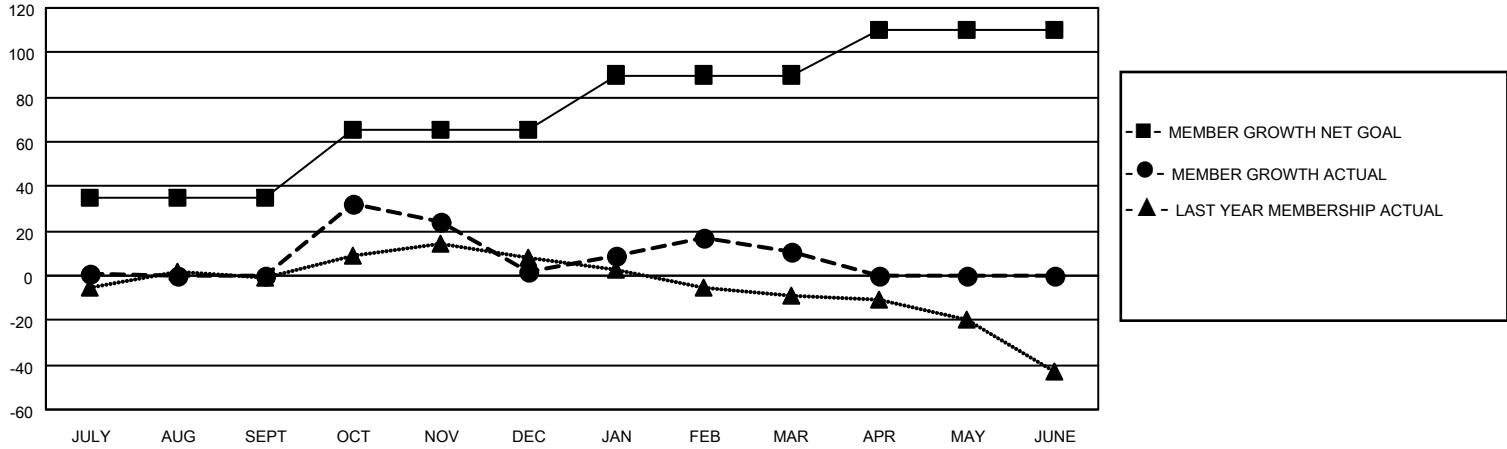

|                        |            |
|------------------------|------------|
| DROPPED CLUBS: 0       |            |
| <b>DROPPED MEMBERS</b> |            |
| DECEASED               | 22         |
| CLUB CANCELLED         | 0          |
| OTHER                  | 95         |
| <b>TOTAL</b>           | <b>117</b> |

45 CLUBS OF 67 ADDED 1 OR MORE NEW MEMBERS

[CLICK HERE FOR CUMULATIVE MEMBERSHIP DATA](#)

| <u>GENDER DISTRIBUTION</u>             |                |
|--|----------------|
| MALE                                   | 1,635 (75.07%) |
| FEMALE                                 | 543 (24.93%)   |
| NON BINARY                             | 0 (0.00%)      |
| PREFER NOT TO ANSWER                   | 0 (0.00%)      |
| <b>TOTAL FAMILY UNIT MEMBERS</b>       | <b>378</b>     |
| <b>FAMILY MEMBERS PAYING HALF DUES</b> | <b>190</b>     |